

# Plat Book SSS Page 387

SSS-387

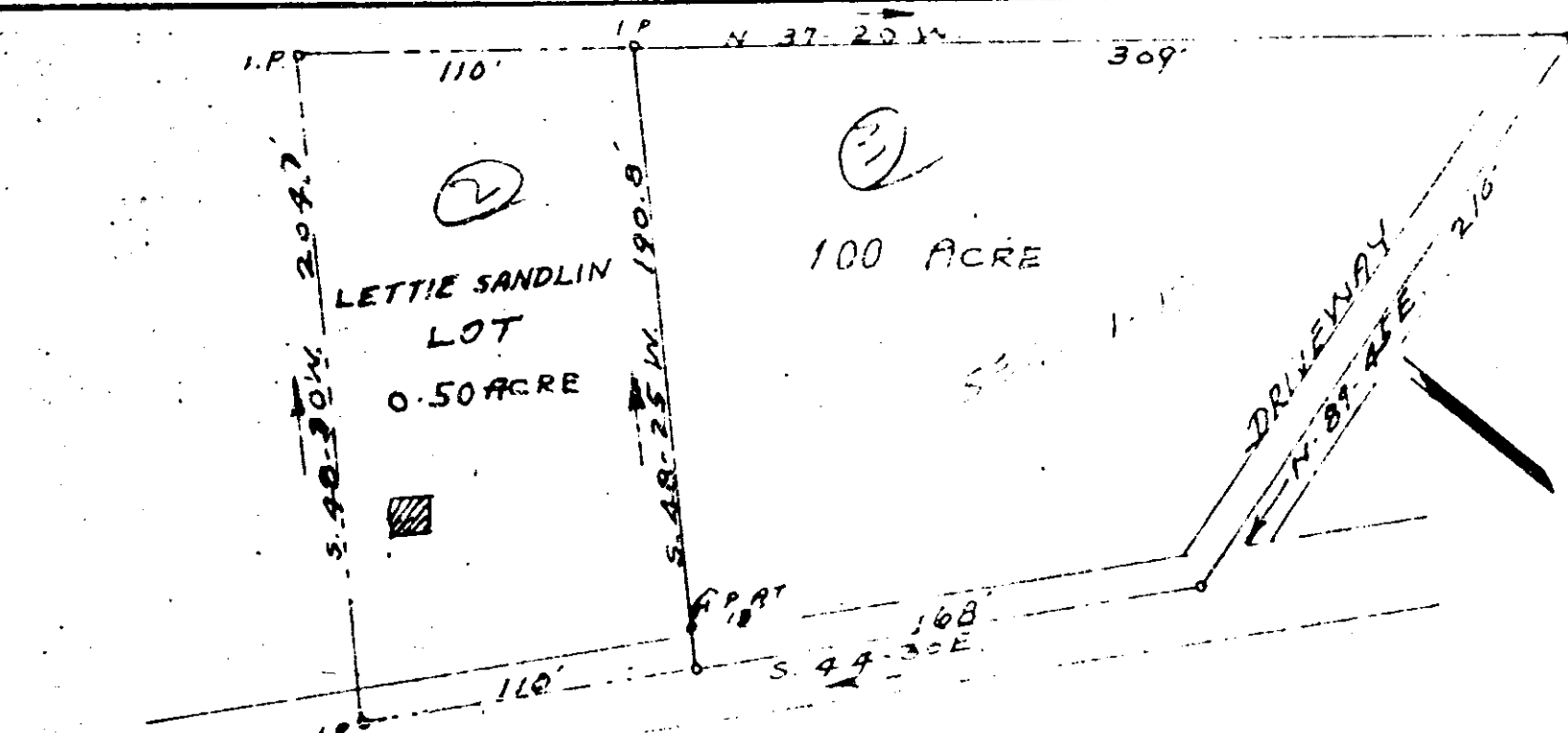

100 ACRE

LETTIE SANDLIN  
LOT  
0.50 ACRE

PROPERTY OF

**TRUMAN CHANDLER**

LOCATED NEAR THE OLD ANSEL SCHOOL PLACE  
ONEAL TOWNSHIP GREENVILLE COUNTY

**SOUTH CAROLINA**

SCALE: 1" = 50 FEET NOV. 18 - 1963  
WHOLE LOT SURVEYED APR. 21 - 1958  
LETTIE SANDLIN LOT CUT OFF NOV. 8 - 1963

FILED  
GREENVILLE CO. S.C.  
MAR 3 1971

REC'D DEPT. OF REVENUE  
GREENVILLE, S.C. NO 559

Recorded March 11, 1971 at 11:50 A.M. #20109

1.00  
Ad 387  
c/c